

OUTREACH QUESTIONNAIRE SUMMARY

Vale Medical Centre, 06.09.11 - 27.09.11

No of Completed Surveys: 125

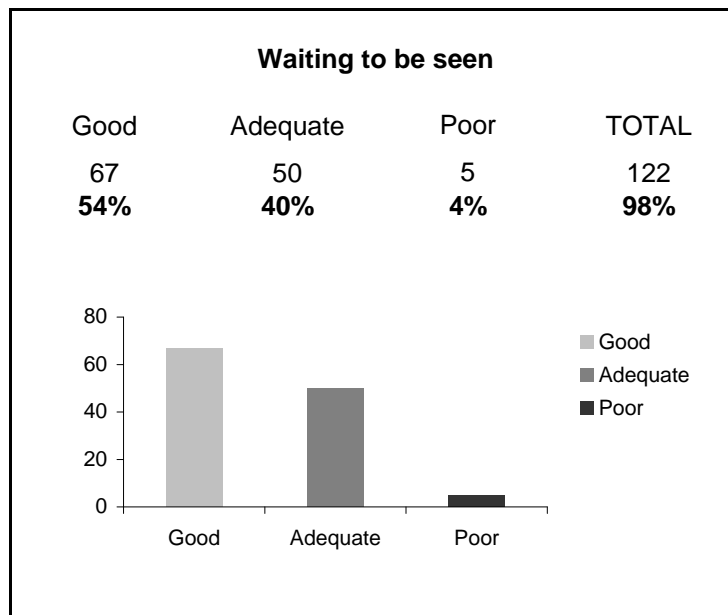

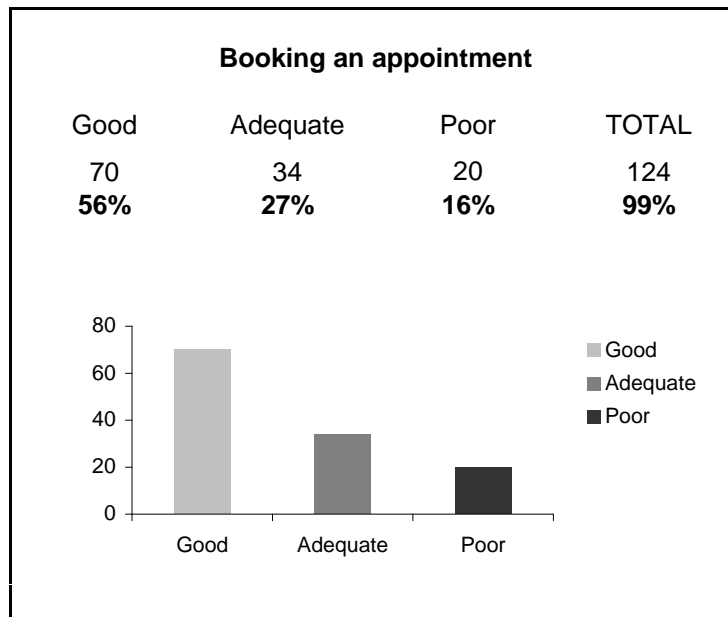
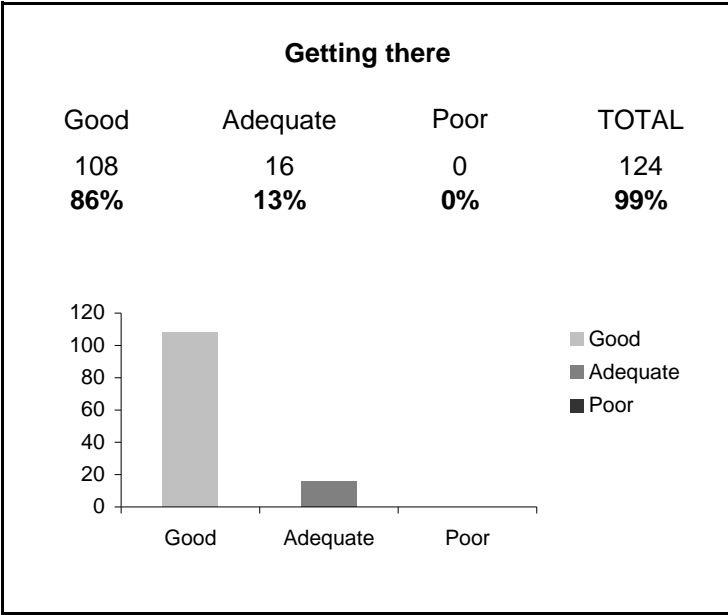
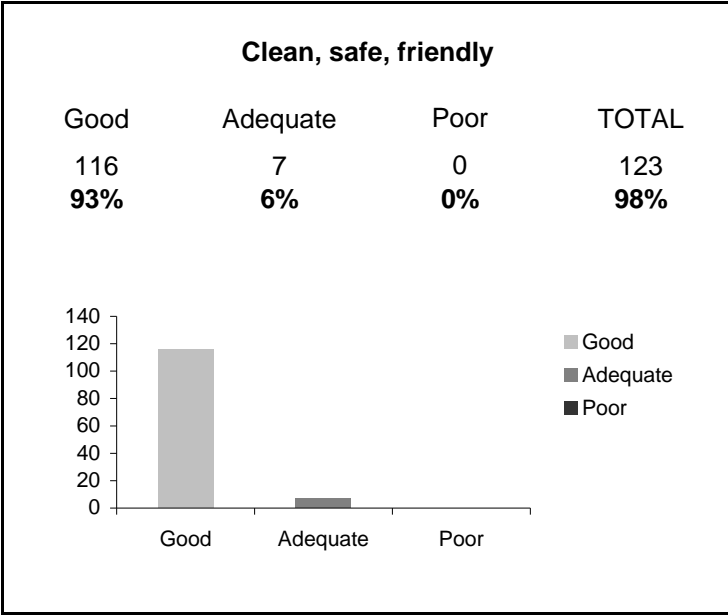

Treated with dignity and respect

Good	Adequate	Poor	TOTAL
103	13	4	120
82%	10%	3%	96%

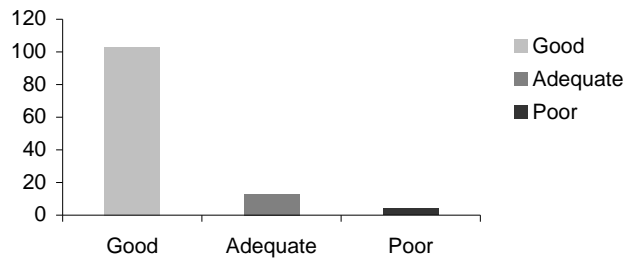

Getting information

Good	Adequate	Poor	TOTAL
91	23	6	120
73%	18%	5%	96%

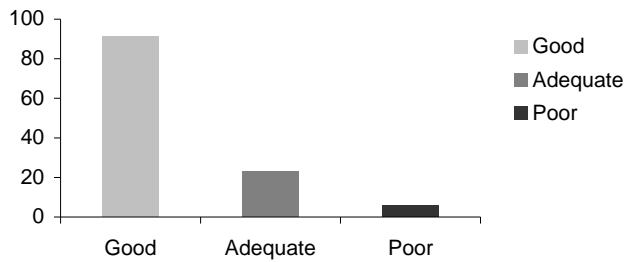

Being involved in decisions

Good	Adequate	Poor	TOTAL
78	25	7	110
62%	20%	6%	88%

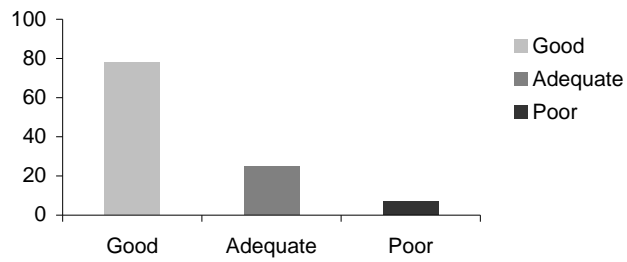

Family and friends can be involved

Good	Adequate	Poor	TOTAL
72	24	2	98
58%	19%	2%	78%

